

Town of Farmington | Proposed Amendment to the Comprehensive Plan

Dr. Michael White Petition

SUMMARY

The proposed amendment would allow Rural Residential use zoning onto a portion of 5-138-0 (currently zoned Exclusive Ag). This amendment, if approved, will be recorded as part of the Map 2-2.1 Town of Farmington Land Use Map located on page 2-9 of the Land Use Element Section of the 2009-2030 Town of Farmington Comprehensive Plan that can be found online at www.townoffarmingtonlax.org.

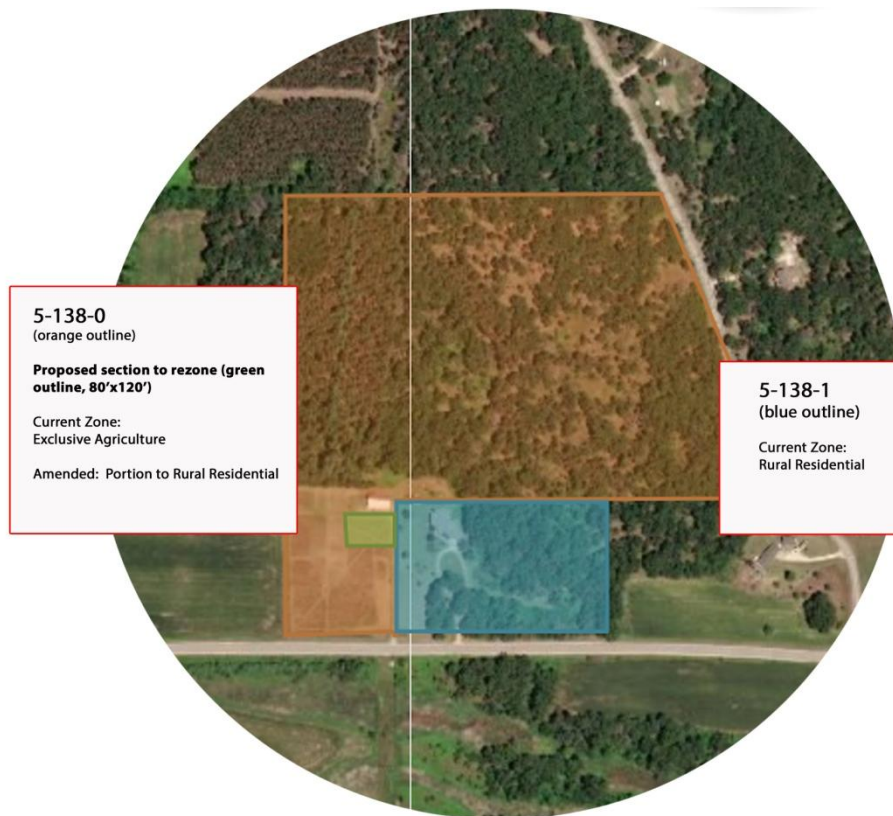

Town of Farmington | Proposed Amendment to the Comprehensive Plan

Dr. Michael White Petition

CURRENT MAP

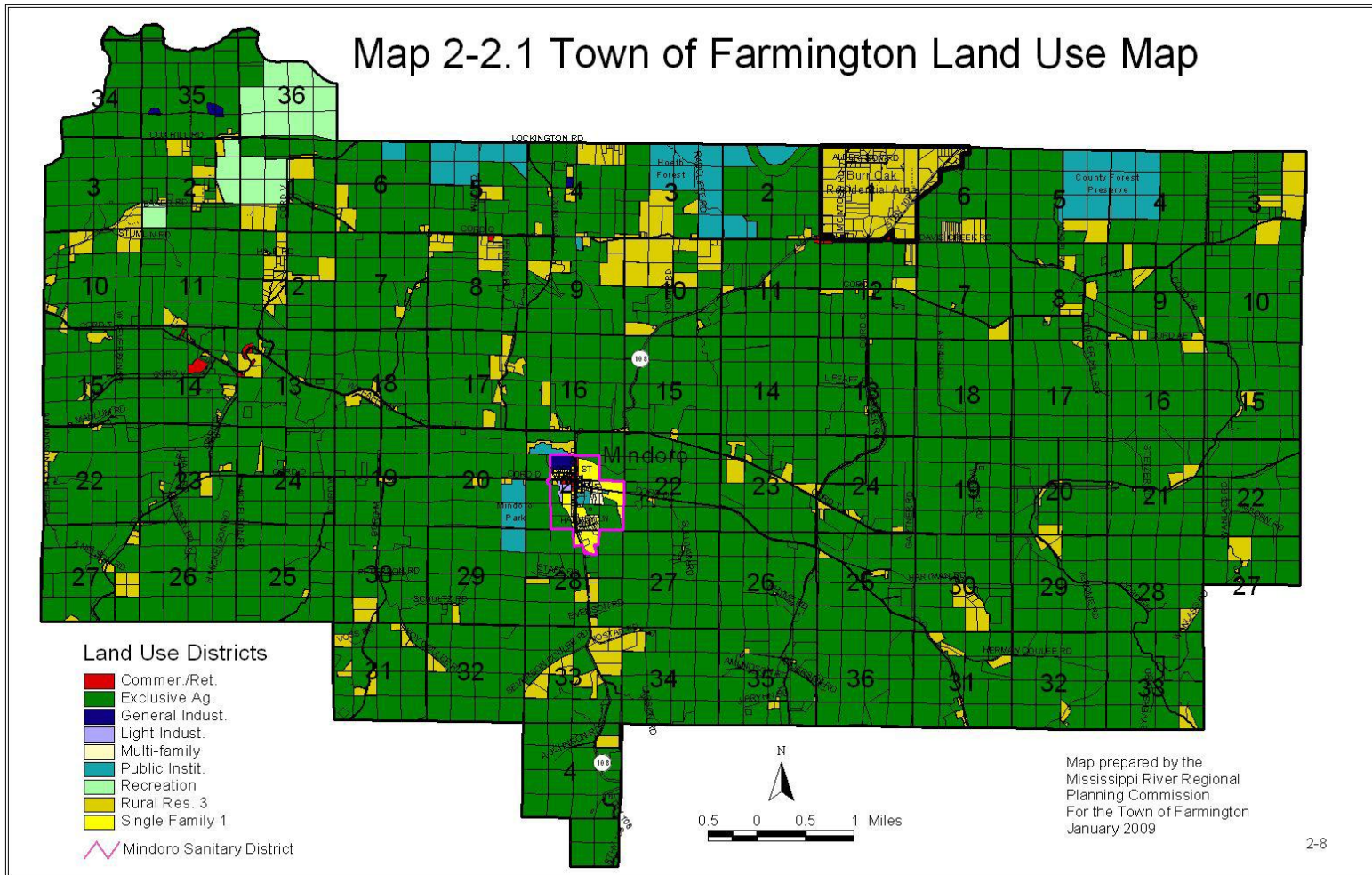

Town of Farmington | Proposed Amendment to the Comprehensive Plan

Dr. Michael White Petition

PROPOSED MAP

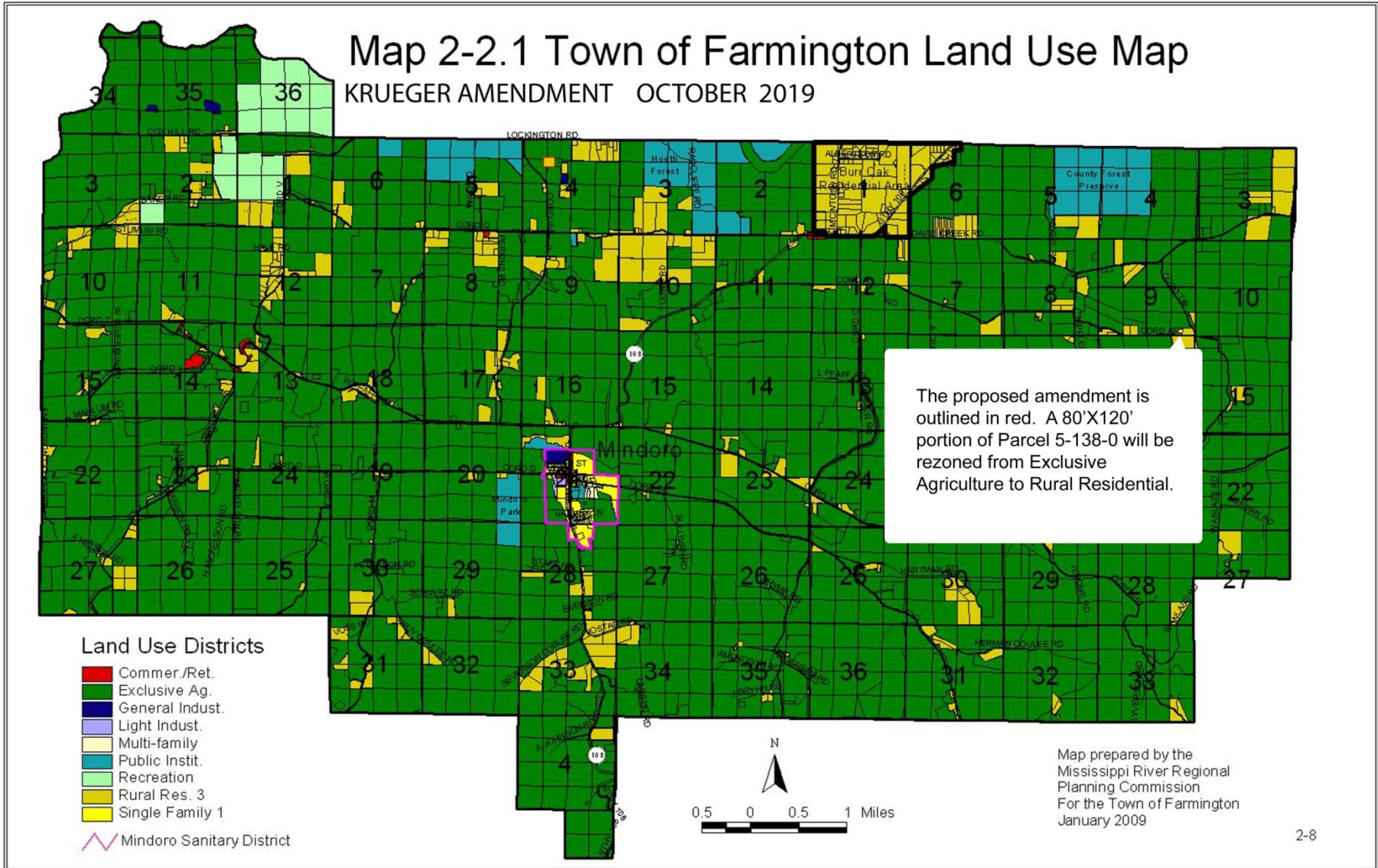

Town of Farmington | Proposed Amendment to the Comprehensive Plan

Dr. Michael White Petition

PROPOSED MAP ADDITIONAL VIEW 1

zoom view

Current Zone Exclusive Agriculture
5-138-1

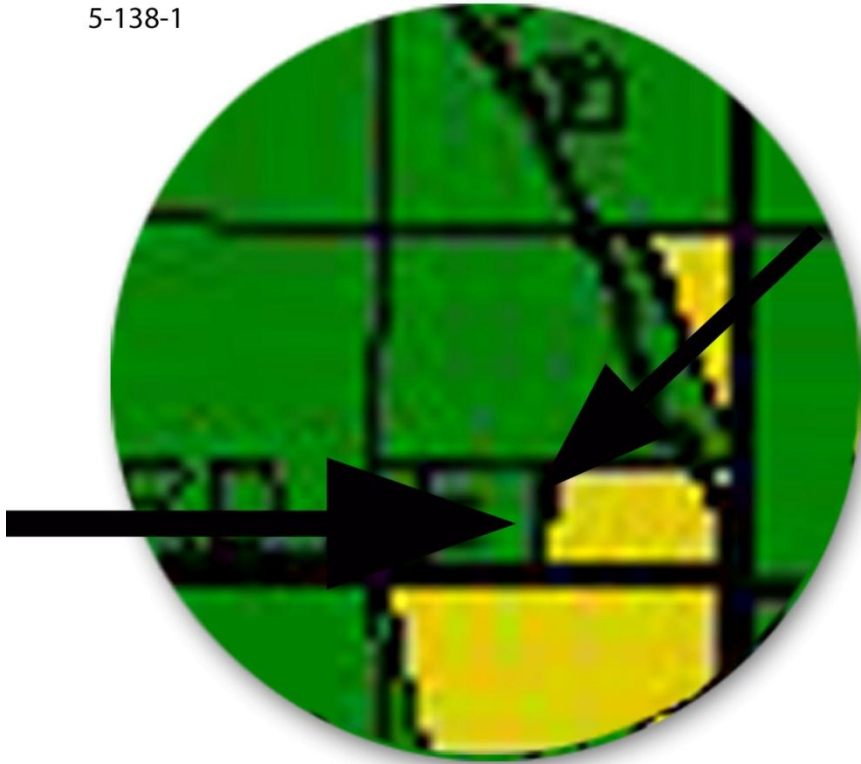

Amendment: 80'x120' portion of 5-138-0
outlined in red will be now be zoned rural
residential.

