

# Town of Farmington | Proposed Amendment to the Comprehensive Plan

Byron Krueger Petition

## SUMMARY

---

The proposed amendment would allow Rural Residential use zoning for land parcel 5-532-2 (currently zoned Exclusive Ag). This amendment, if approved, will be recorded as part of the Map 2-2.1 Town of Farmington Land Use Map located on page 2-9 of the Land Use Element Section of the 2009-2030 Town of Farmington Comprehensive Plan that can be found online at [www.townoffarmingtonlax.org](http://www.townoffarmingtonlax.org).

**Parcel 5-532-2 located off Lockington Road.**



# Town of Farmington | Proposed Amendment to the Comprehensive Plan

Byron Krueger Petition

## Current Map

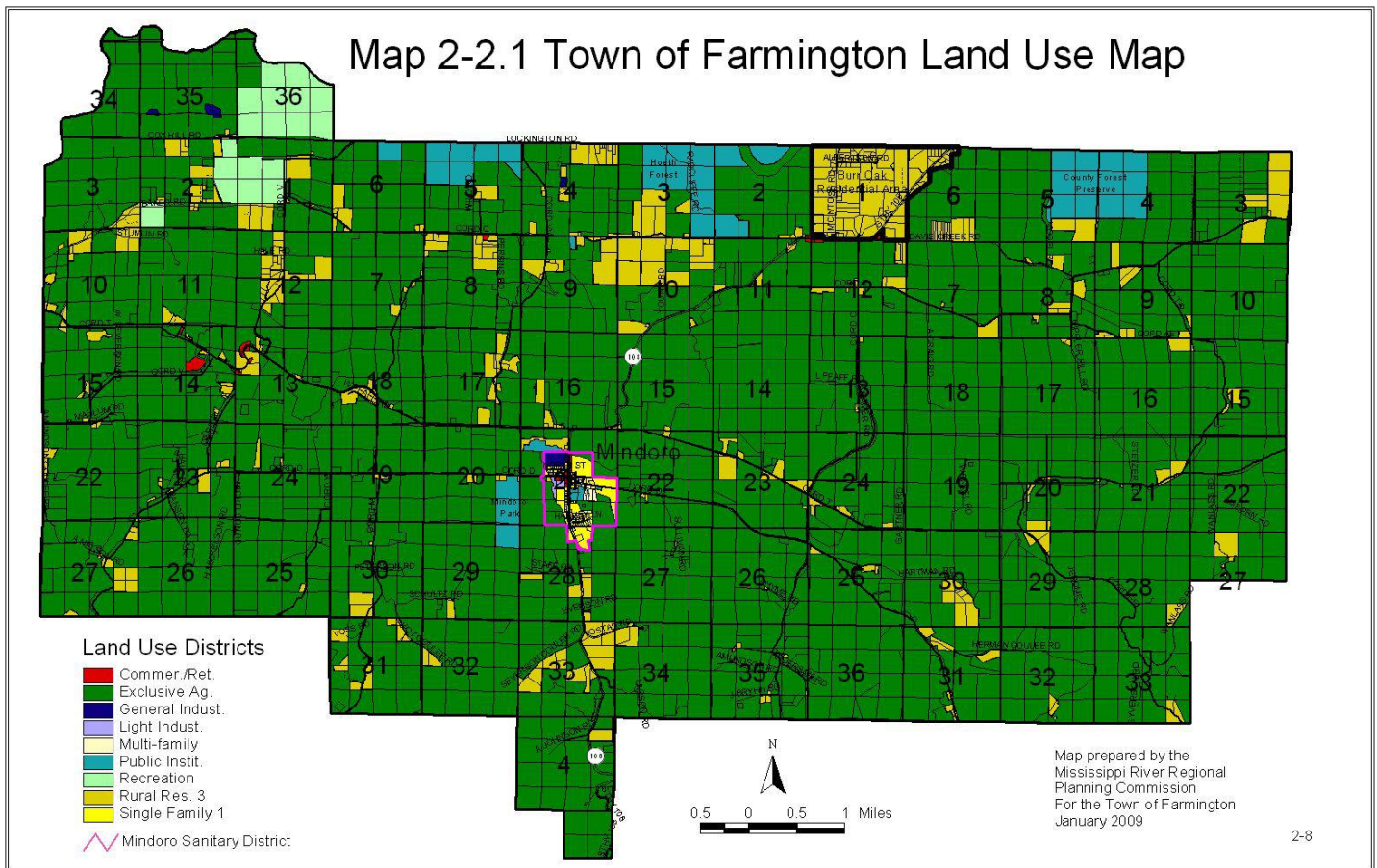



# Town of Farmington | Proposed Amendment to the Comprehensive Plan

## Byron Krueger Petition

### Proposed Map

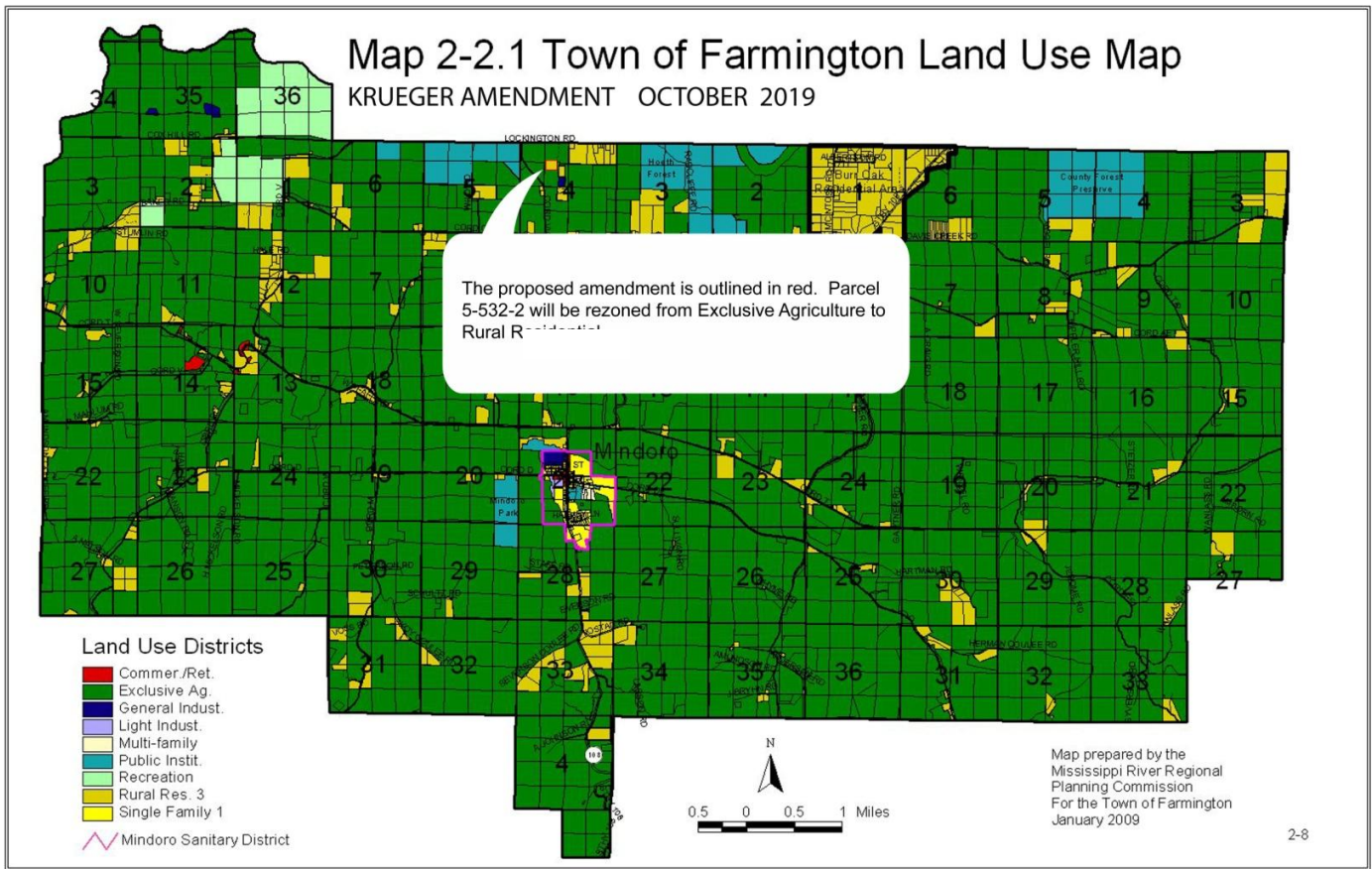

### Additional View Map

