

Town of Farmington | Proposed Amendment to the Comprehensive Plan

Rocky Lockington Krueger Petition

SUMMARY

The proposed amendment would allow Rural Residential use zoning for the northwest .86 acre corner of land parcel 5-535-1 (currently zoned Exclusive Ag). This amendment, if approved, will be recorded as part of the Map 2-2.1 Town of Farmington Land Use Map located on page 2-9 of the Land Use Element Section of the 2009-2030 Town of Farmington Comprehensive Plan that can be found online at www.townoffarmingtonlax.org.

Parcel 5-135-1 located off Lockington Road.



Town of Farmington | Proposed Amendment to the Comprehensive Plan

Rocky Lockington Krueger Petition

Current Map

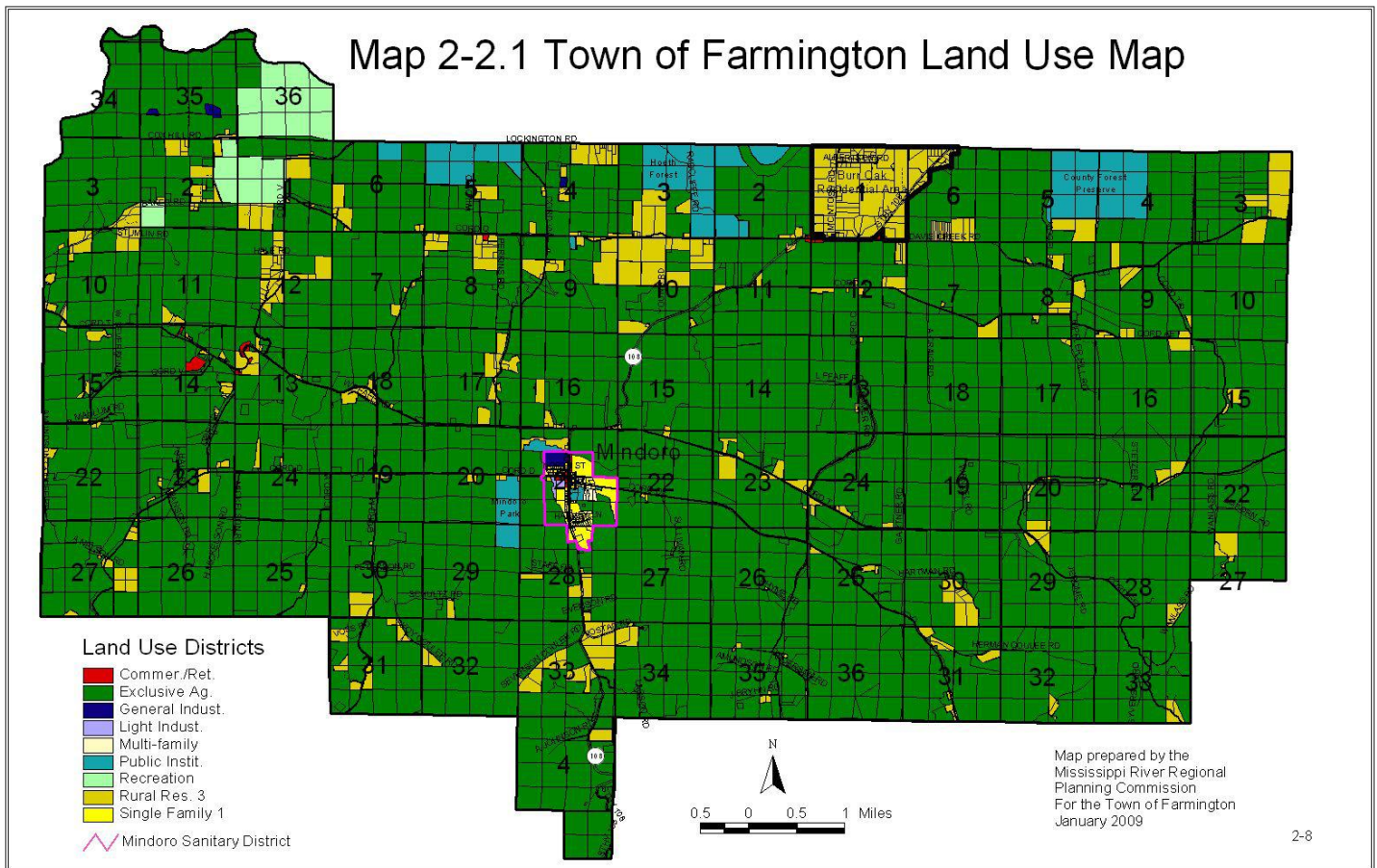

Town of Farmington | Proposed Amendment to the Comprehensive Plan

Rocky Lockington Krueger Petition

Proposed Map

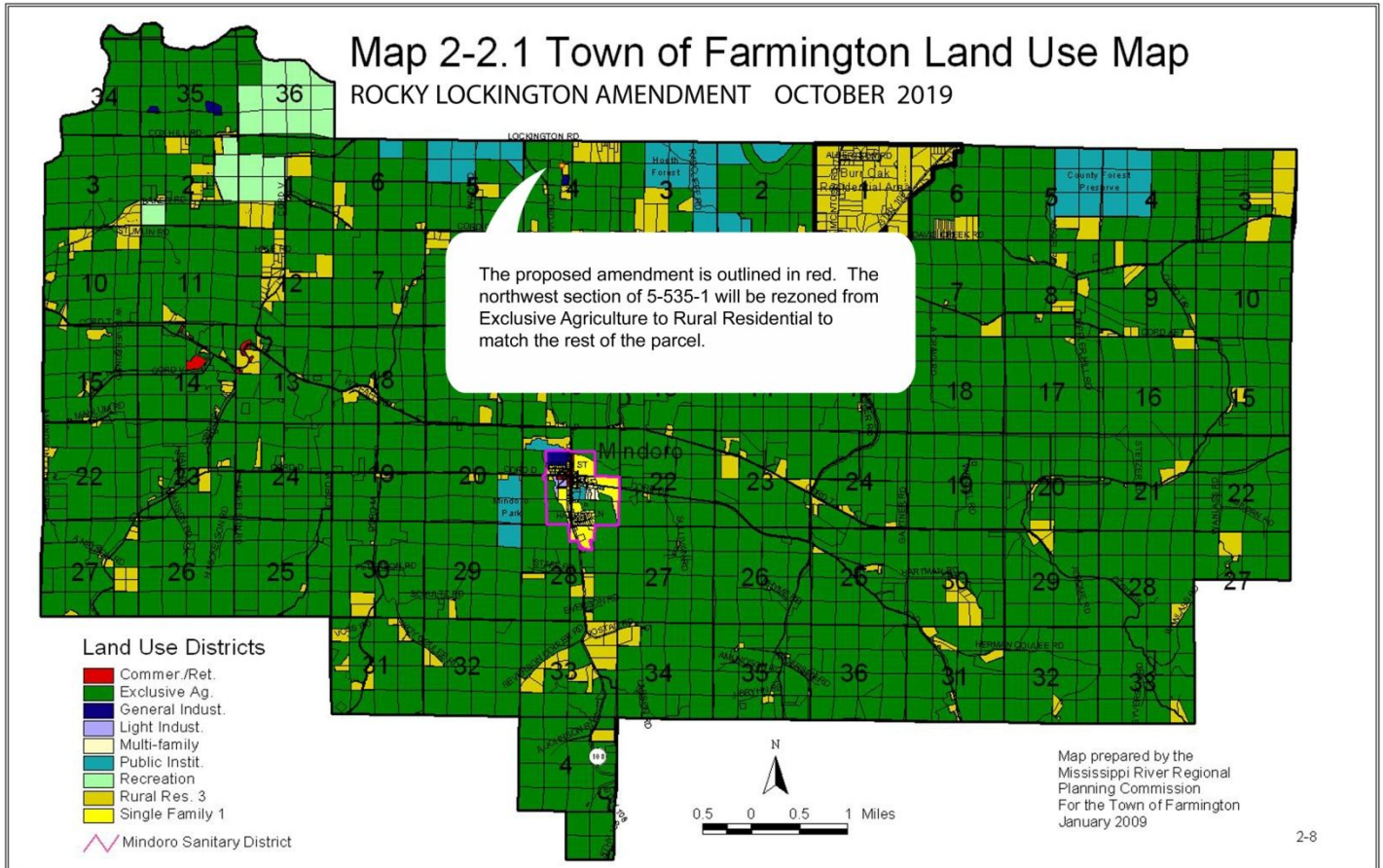

Additional View Map

Current Zone Exclusive Agriculture
 5-535-1



Amendment: Rural Residential
 5-535-1

